

Surface Electromyography in Temporomandibular Dysfunction

A Beginner's Guide to Clinical Applications

Only \$75



**Why?
When?
How?
What does it mean?**

D. Todd Shewman B.A. Kin
Foreword by

Norman R. Thomas BDS (Hons); B.Sc (Hons); OMD; PhD; Cert O. Path; FRCD; MICCMO; Professor Emeritus, University of Alberta, Canada, Director of Neuromuscular Research and Occlusal Studies Las Vegas Institute of Advanced Dental Studies

- **Links SEMG findings to the intraoral, imaging and postural exam**
- **Anatomy and kinesiology of the head and neck**
- **Evaluation and treatment strategies**
- **The future of SEMG in TMD**

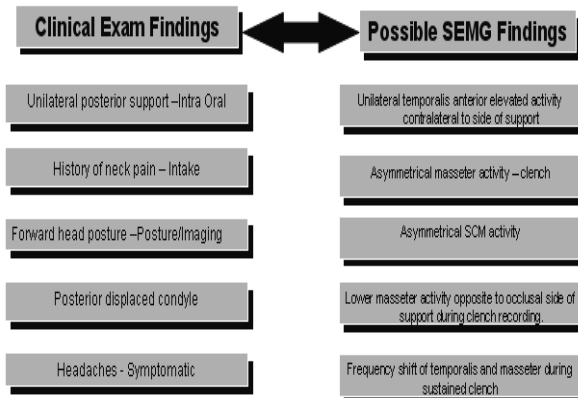
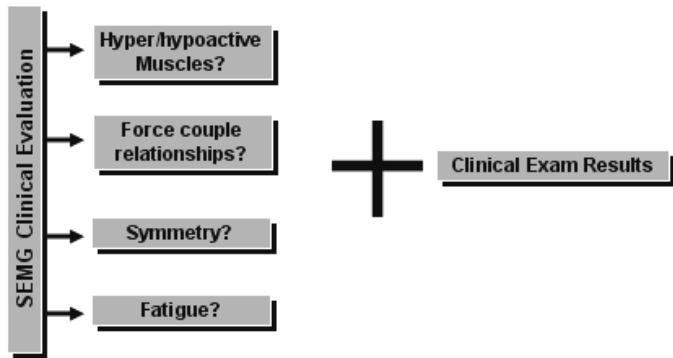

If Elevated Sternocleidomastoid (SCM) activity is observed:

Bilateral:

1. (PO) Forward head posture with shoulder elevation during technique.
2. (PO) Bilateral rounded shoulders with abducted scapula.

Unilateral (Figures 9-9, 9-10) :

1. (IO) Ipsilateral to side of posterior support
2. (IM) Cervical spine sidebending/rotation
3. (PO) Forward head posture with rotation contralaterally
4. (PO) Contralateral high shoulder

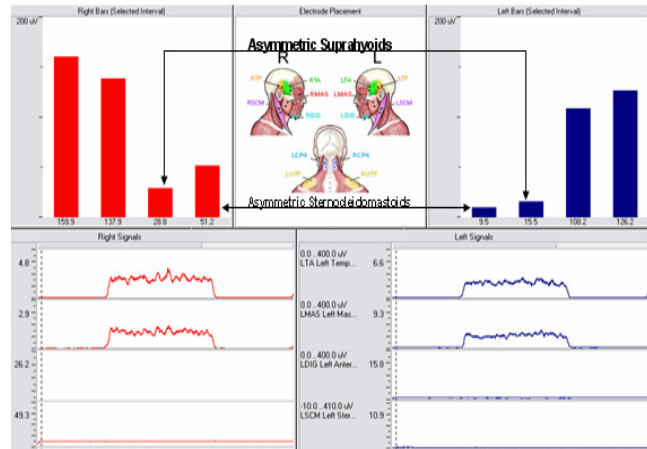

	Qty.	Description	Price	Subtotal
Name		SEMG in TMD Dysfunction		
Address		Billing Address if Different:		
Phone				
Method of Payment	<input type="checkbox"/> Check	<input type="checkbox"/> Visa/MC	<input type="checkbox"/> AMEX	<input type="checkbox"/> Code _____
Credit Card #		Exp. date		
Name on Credit Card (if different)				
			Sub-Total:	
			Tax:	
			Shipping:	
			Total	

Noraxon U.S.A. Inc.
13430 N. Scottsdale Road, Suite 104
Scottsdale, Arizona 85254 Tel: (480) 443-3413
Fax: (480) 443-4327 Domestic Toll Free: (800) 364-8985
International: Contact Distributors
E-mail: info@noraxon.com